

UNIT A CEILING PLAN
SCALE: 1/4" = 1'-0"

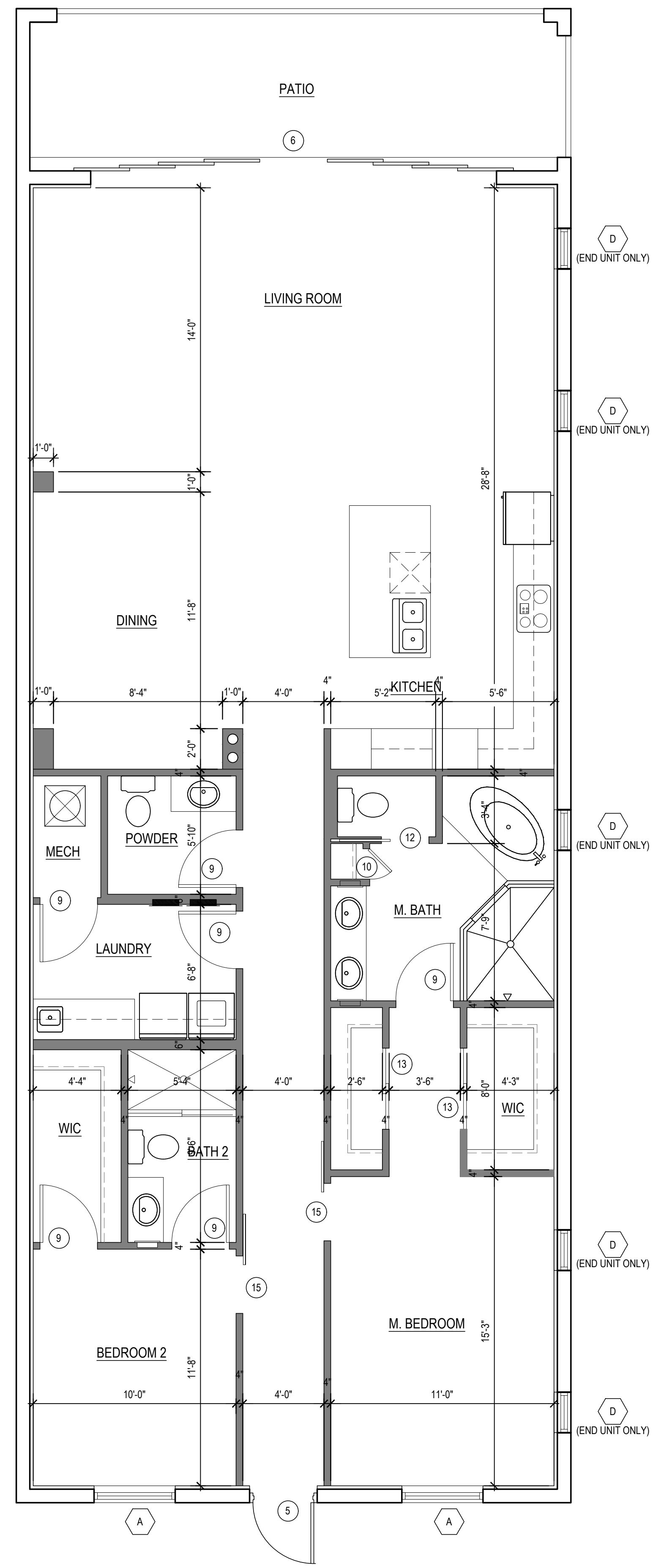

UNIT A FLOOR PLAN
SCALE: 1/4" = 1'-0"

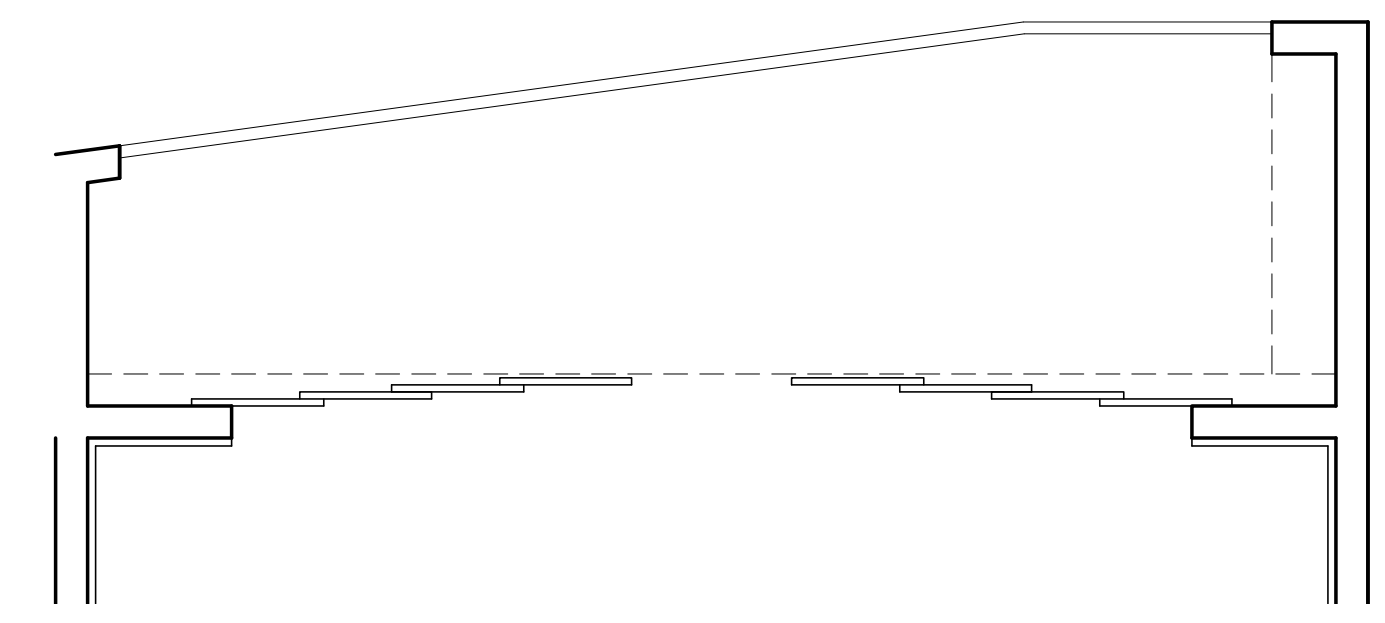

PATIO @ UNIT A1
SCALE: 1/4" = 1'-0"

UNIT A - AREA		UNIT A1 - AREA	
LIVING AREA	1,642 SQ. FT.	LIVING AREA	1,642 SQ. FT.
PATIO AREA	190 SQ. FT.	PATIO AREA	174 SQ. FT.
TOTAL AREA	1,832 SQ. FT.	TOTAL AREA	1,816 SQ. FT.

- KEY NOTE SCHEDULE**
- DOUBLE BOWL STAINLESS STEEL SINK & DISPOSAL W/ WHITE SINGLE CONTROL TELESCOPIC FAUCET & SEPARATE SPRAY
 - VENTILATED SHELF AND ROD
 - MIRROR (MASTER BATH: 4'-0" H, STD BATH: 4'-0"H - ALL MIRRORS TO BE COUNTER LENGTH)
 - 36" THERMOFOIL CABINETS WITH RAISED PANEL DOORS AND GRANITE COUNTERTOPS
 - DISHWASHER
 - 4" DRYER VENT REFER TO MECHANICAL PLANS
 - REFRIGERATOR
 - ELECTRICAL PANEL, COORDINATE LOCATION W/ ELECTRICAL
 - MEDICINE CABINET (RECESSED) 14" x 18"
 - WASHER HOOK UP BOX W/ HOT & COLD WATER & DRAIN
 - WALL OVEN
 - PROVIDE CONDENSATE DRAIN FROM AIR HANDLER UNIT
 - NOT USED
 - FRAMED TEMPERED GLASS SHOWER DOOR AND SIDE LIGHT
 - COUNTER MOUNT COOK TOP
 - WASHER AND DRYER
 - LVT FLOORING
 - CARPET

CONSTRUCTION DOCUMENTS FOR
PARADISE POINTE at CHARLOTTE HARBOR
CITY OF PUNTA GORDA, FLORIDA
PARCEL ID: 41221417002

PDS ARCHITECTURE INC.
12800 UNIVERSITY DR, SUITE 402
FT MYERS, FL 33907
PH: 239.437.8090
FX: 855.835.2733
INFO@PDSinonline.com
FL LICENSE # AA26002474

DATE: 8-15-18
TITLE: UNIT A

REVISIONS

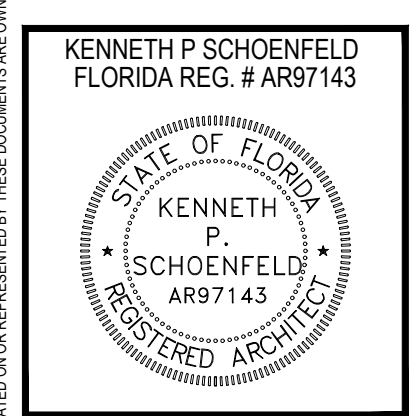

SHEET NO.
A5.1a

ALL DESIGN, DESIGN AND PLANS INDICATED ON OR REPRESENTED BY THESE DOCUMENTS ARE OWNED BY AND ARE PROPERTY OF PDS ARCHITECTURE INC. PDS ARCHITECTURE INC. HEREBY EXPRESSLY RESERVES ITS COPYRIGHT AND OTHER INTELLECTUAL PROPERTY RIGHTS IN THESE DOCUMENTS. THESE PLANS AND DRAWINGS ARE NOT TO BE REPRODUCED, CHANGED OR COPIED IN ANY FORM OR MANNER WHATSOEVER WITHOUT FIRST OBTAINING THE EXPRESS WRITTEN PERMISSION AND CONSENT OF PDS ARCHITECTURE INC. YOU ARE TRY TO BE ASSIGNED TO ANY PARTY WITHOUT FIRST OBTAINING THE WRITTEN PERMISSION AND CONSENT OF PDS ARCHITECTURE INC.